

PHOTO GALLERY

Center for Human Development - El Trifinio, Guatemala



Center for
**Global
Health**

colorado school of public health

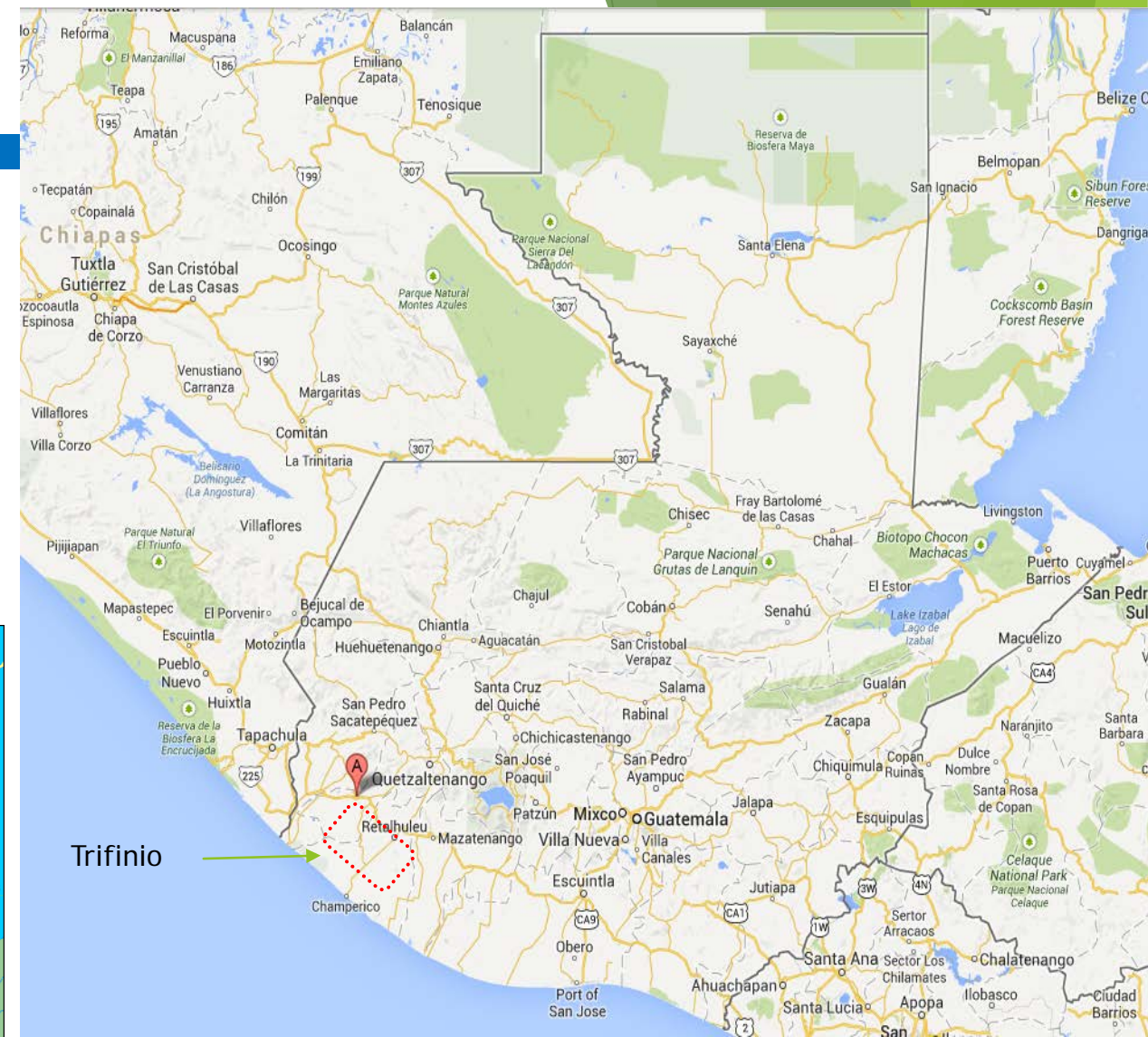

FRONT DESK OF CLINIC AT THE CENTER FOR HUMAN DEVELOPMENT CLINIC, SOUTHWEST TRIFINIO REGION OF GUATEMALA



PATIENT CHECKING IN AT FRONT DESK



ENTRANCE TO CLINIC - SPONSOR SIGNAGE



ANTONIO BOLAÑOS, MD - CLINIC DIRECTOR



SASKIA BUNGE-MONTES, MD, MPH - DIRECTOR OF COMMUNITY PROGRAMS AND EDUCATION



EXAM ROOMS



INSIDE THE EXAM ROOM



BIRTH CENTER OPENING CEREMONY



BIRTH CENTER



COMMUNITY HEALTH NURSES AND THE FIRST THREE BABIES BORN AT THE BIRTH CENTER



GRETCHEN HEINRICHS, MD, DTMH - DIRECTOR OF MATERNAL HEALTH PROGRAMS, TEACHING COMMUNITY HEALTH WORKERS



AMY NACHT, MSN, CNM, MEMBER OF THE MATERNAL TEAM, TEACHING HELPING BABIES BREATHE®



DENTAL EXAM ROOM



ELIZABETH SHICK, DDS,
MPH - DIRECTOR OF
GLOBAL HEALTH INITIATES
AT THE SCHOOL OF
DENTAL MEDICINE,
EXAMINING A DENTAL
PATIENT



DENTAL STUDENTS PREPARING TO SEE PATIENTS



RESEARCH LABORATORY



EDWIN ASTURIAS, MD - DIRECTOR OF LATIN AMERICAN PROJECTS, IN THE LAB



PHARMACY

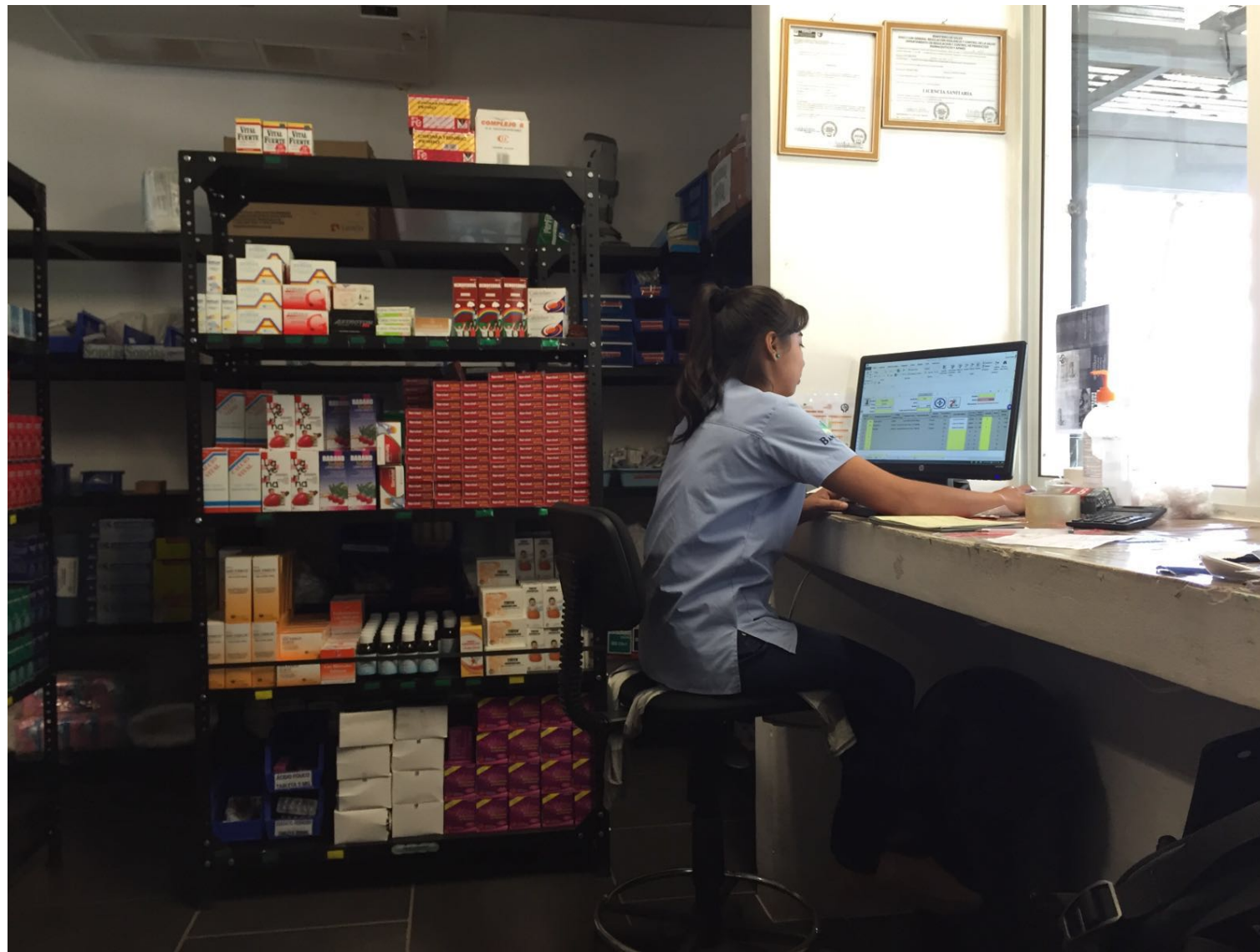

BUFFS HOUSE LODGING FACILITY, INAUGURATED JULY 2016



COURTYARD AT THE LODGING FACILITY





DR. EDWIN ASTURIAS, DIRECTOR OF THE GUATEMALA TRIFINIO PROJECT AND JAMES GAENSBAUER, MD, MScPH, CO-PI OF A DIARRHEAL STUDY, EXAMINING A PATIENT.



LAUREN MEHNER, 4TH YEAR SCHOOL OF MEDICINE STUDENT
ENGAGING WITH A PATIENT



JESSICA CATALDI, MD, DEMONSTRATING BREATHING TREATMENTS TO A MOM

MAUREEN CUNNINGHAM, MD, MPH AND SUSAN NIERMEYER,
MD, MPH, FAAP - BOTH SENIOR INVESTIGATORS AT THE
CENTER FOR GLOBAL HEALTH, TEACHING HELPING BABIES
BREATHE®



AMBULANCE, TRANSPORT FOR PATIENTS TO THE NEAREST HOSPITAL AND TUK TUKS, USED FOR COMMUNITY VISITS



STEVE BERMAN, MD, FAAP - DIRECTOR OF THE CENTER FOR GLOBAL HEALTH, WITH THE COMMUNITY NURSES



NURSES AND FUTURE MOTHERS IN PRENATAL CARE GROUP



DR. GRETCHEN
HEINRICHS ON
A HOME VISIT





CLAUDIA LUNA-ASTURIAS, LGSW - INVESTIGATOR AND CHA/PALIASION AT THE CENTER FOR GLOBAL HEALTH, AND COMMUNITY NURSES CONDUCTING A CHILD DEVELOPMENT SESSION WITH MOTHERS

NURSE MEASURING A CHILD FOR THE CHILD DEVELOPMENT PROGRAM



NURSE TAKING
MEASUREMENTS
DURING A CLINICAL
VISIT



WORKERS AT
THE LOCAL
BANANA
PLANTATION,
BAÑASA



WORKER AT THE BANANA PLANTATION





LOCAL SCHOOL CHILDREN

DAILY LIFE IN THE TRIFINIO

